

PLAN SHOWING THE PROPOSED CONSTRUCTION OF RESIDENTIAL BUILDING AT PLOT NO. 37, PADMAVATHI NAGAR EXTENSION IN S.NO. 735/2 PART OF MADAMBAKKAM VILLAGE, SAIDAPET TALUK, ST. THOMAS MOUNT PANCHAYAT UNION

SCALE : 1 INCH = 8 FEET. (1:100)

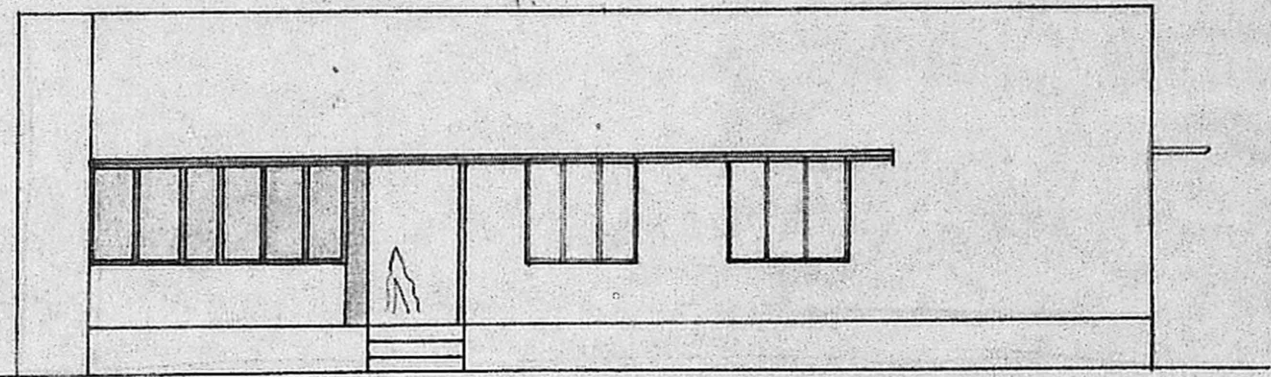

ELEVATION

Planning Permit No. A/259/91  
**APPROVED**  
 SUBJECT TO THE CONDITIONS IN THIS OFFICE LETTER.  
 D.D. No. A/27324/90 Date 13.3.91  
*S. Jayaram* 12.3.91

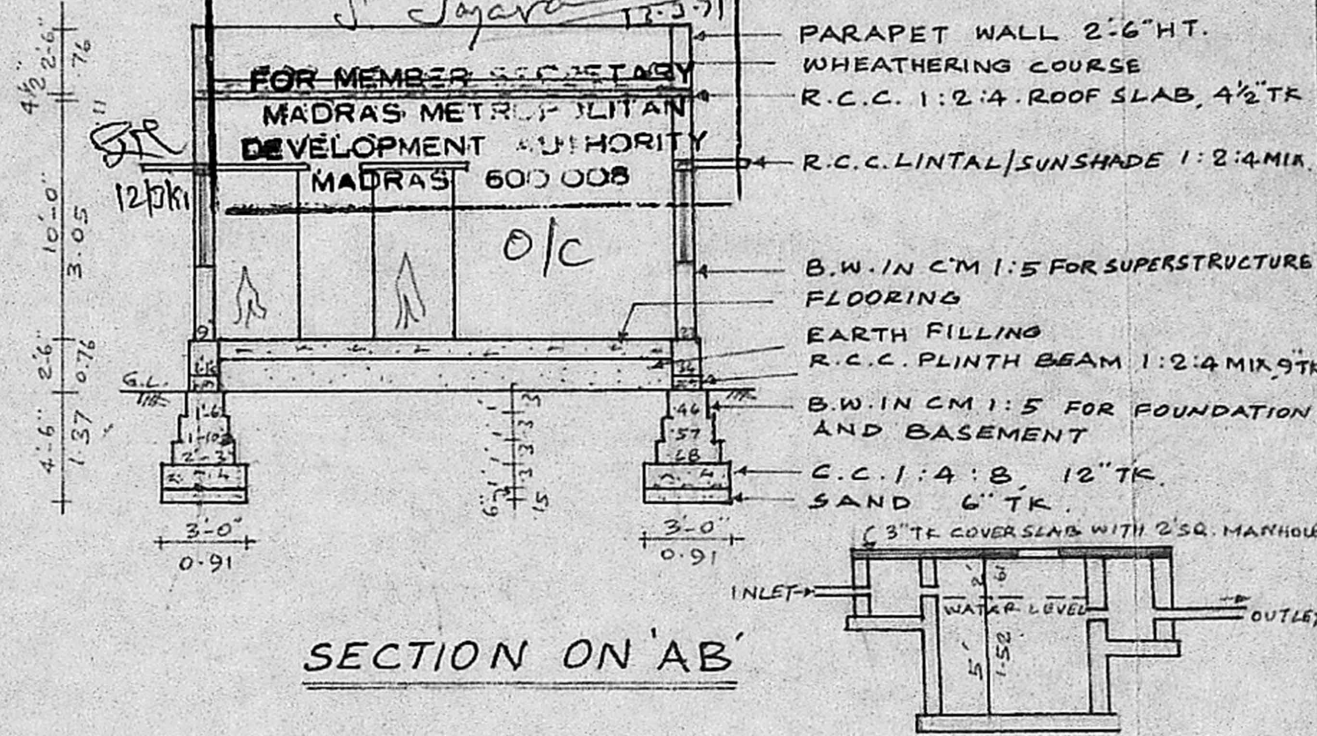

SECTION ON 'AB'

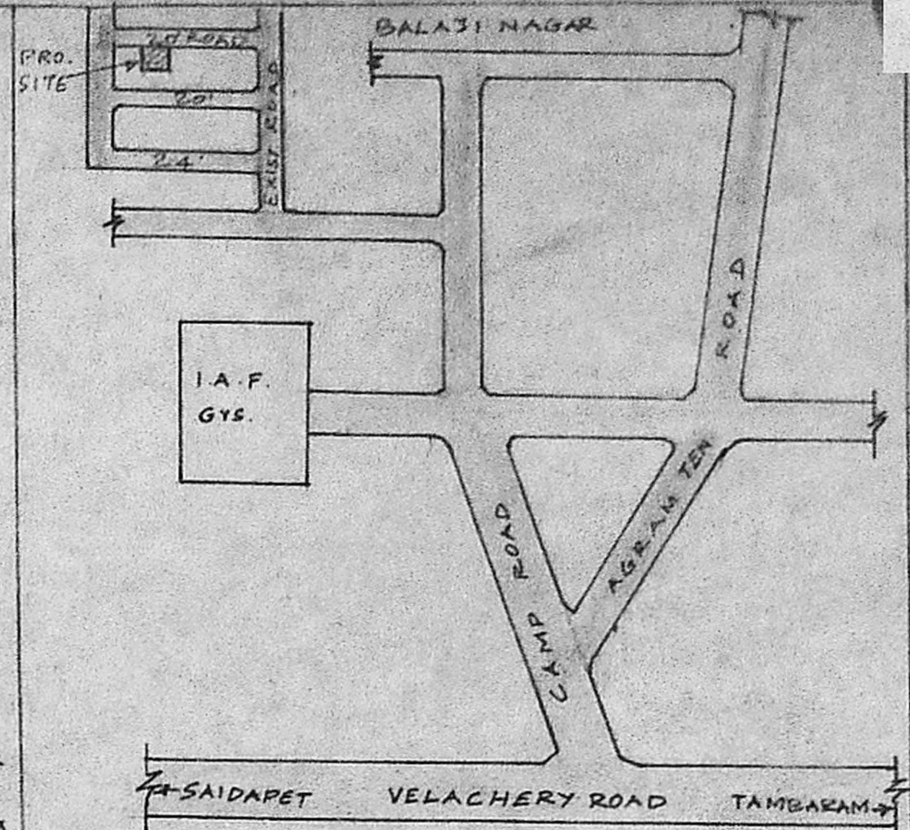

KEY MAP NOT TO SCALE

REFERENCE

D	DOOR	3'-6" x 7'-0"	1.06 x 2.13
D1	DOOR	3'-0" x 7'-0"	0.91 x 2.13
D2	DOOR	2'-6" x 7'-0"	0.76 x 2.13
W	WINDOW	4'-6" x 4'-0"	1.37 x 1.22
V	VENTILATOR	2'-6" x 2'-0"	0.76 x 0.61

SITE PLAN

SCALE 1" = 16'

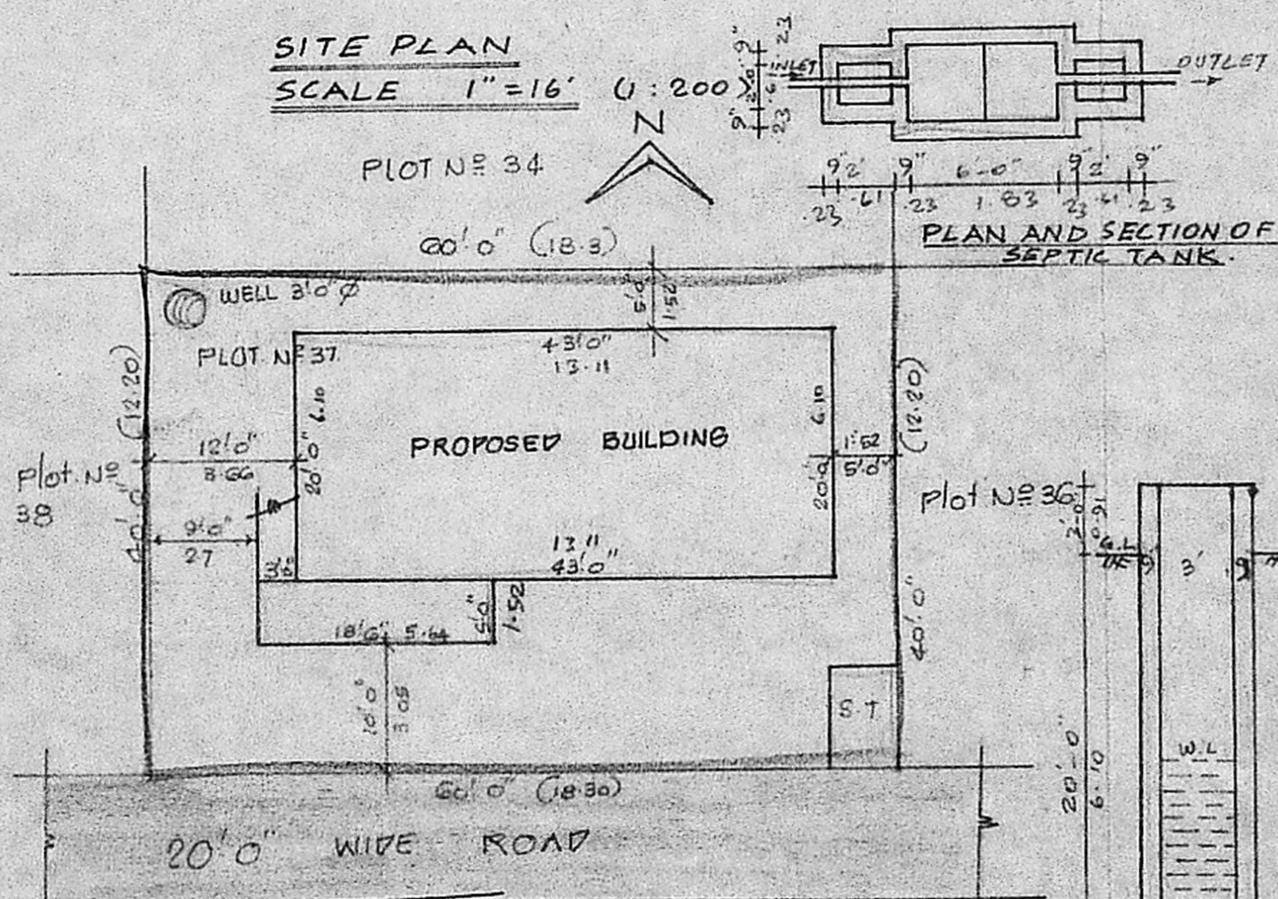

Scouting plan

A/27324/90

*S.R.* 25/11/91

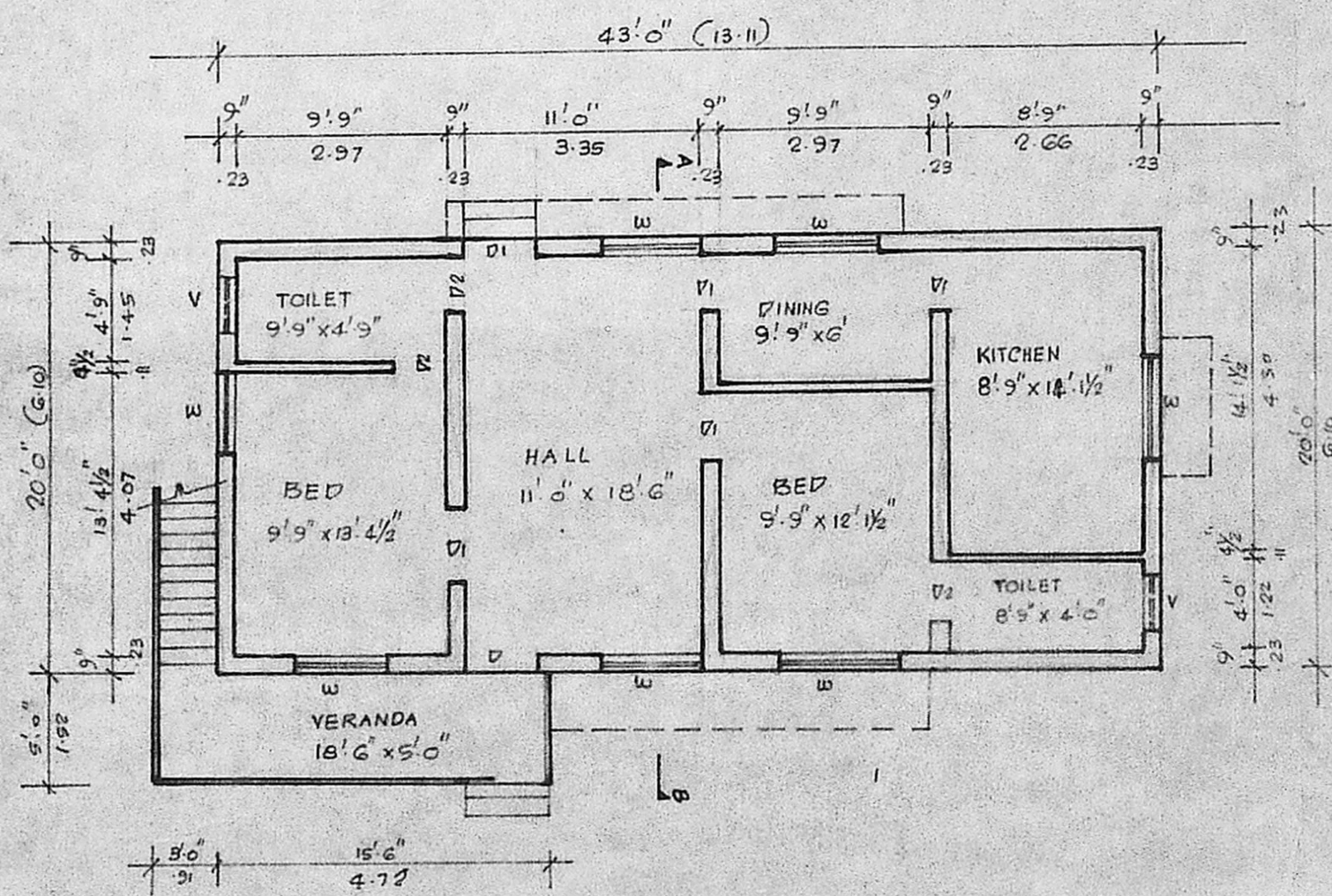

PLAN

PLOT AREA : 2400SFT (OR) 222.96M<sup>2</sup>  
 PLINTH AREA : 953SFT (OR) 88.49M<sup>2</sup>

PROPOSED WORK  
 EXISTING ROAD  
 SITE BOUNDARY

*V. Muthukalathur*  
 OWNER

*R. Mohan Rao*

Phone: 440782

**R. Mohan Rao, D.C.E**  
 LICENSED SURVEYOR  
 Corporation of Madras  
 REG No: 14  
 AMBATTUR TOWNSHIP  
 ALANDUR MUNICIPALITY  
 Consulting Engineer & Contractors  
 Office: 15, Madley Road  
 T. NAGAR, MADRAS-600 017

LICENSED SURVEYOR